

MONTHLY MEMBERSHIP PROGRESS REPORT

District 44 N

Results as of: 4/30/2024

GMT:

LOCATION NEW HAMPSHIRE

GMT CA

| Clubs | | | |
|-----------------------|---------------|-----------|---------------|
| RESULTS FOR 2023-2024 | | | |
| QUARTER | NEW CLUB GOAL | NEW CLUBS | DROPPED CLUBS |
| JULY/AUG/SEPT | 0 | 0 | 0 |
| OCT/NOV/DEC | 1 | 0 | 1 |
| JAN/FEB/MAR | 0 | 0 | 0 |
| APR/MAY/JUNE | 0 | 0 | 0 |

| Members | | | |
|-----------------------|------------------------|----------------------|--|
| RESULTS FOR 2023-2024 | | | |
| QUARTER | MEMBER GROWTH NET GOAL | MEMBER GROWTH ACTUAL | DROPPED MEMBERS ACTUAL (including transfers) |
| JULY/AUG/SEPT | 30 | 23 | 28 |
| OCT/NOV/DEC | 30 | 28 | 36 |
| JAN/FEB/MAR | 30 | 31 | 14 |
| APR/MAY/JUNE | 30 | 16 | 4 |

GOALS AND ACTUAL NEW CLUBS CUMULATIVE



GOALS AND ACTUAL MEMBERS CUMULATIVE

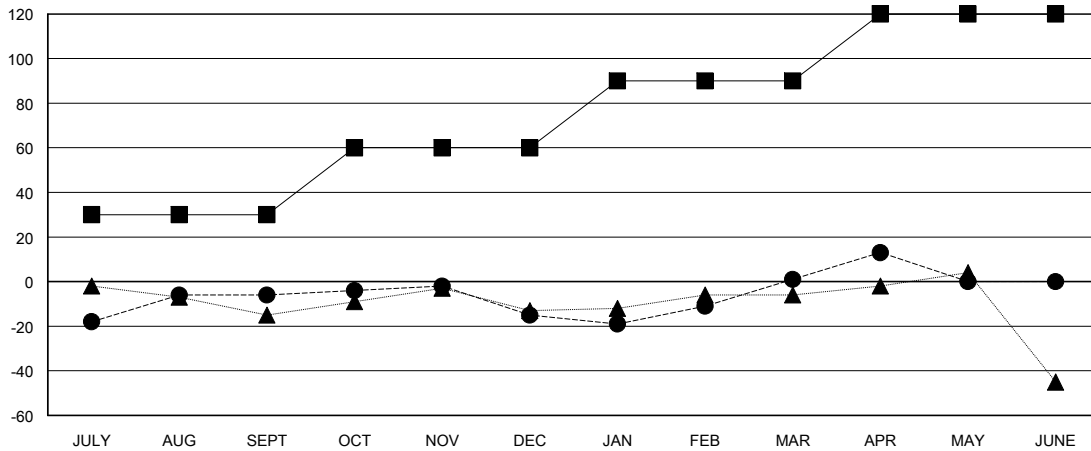

| | |
|------------------------|-----------|
| DROPPED CLUBS: 1 | |
| DROPPED MEMBERS | |
| DECEASED | 15 |
| CLUB CANCELLED | 10 |
| OTHER | 57 |
| TOTAL | 82 |

27 CLUBS OF 40 ADDED 1 OR MORE NEW MEMBERS

| GENDER DISTRIBUTION | |
|---------------------|--------------|
| MALE | 563 (54.98%) |
| FEMALE | 461 (45.02%) |

[CLICK HERE FOR CUMULATIVE MEMBERSHIP DATA](#)

| | |
|---------------------------------|-----|
| TOTAL FAMILY UNIT MEMBERS | 315 |
| FAMILY MEMBERS PAYING HALF DUES | 164 |